

SHIMADZU
LabSolutions

Analysis Report

<Sample Information>

Sample Name	: RAD 140 - 1	Sample Type	: Unknown
Sample ID	:		
Data Filename	: RAD 140 - 1_007.lcd		
Method Filename	: AAS screening.lcm		
Batch Filename	: sarms.lcb		
Vial #	: 1-74		
Injection Volume	: 0,5 uL		
Date Acquired	: 5. 5. 2019 2:24:45	Acquired by	: John
Date Processed	: 5. 5. 2019 2:34:46	Processed by	: John

<Chromatogram>

mAU

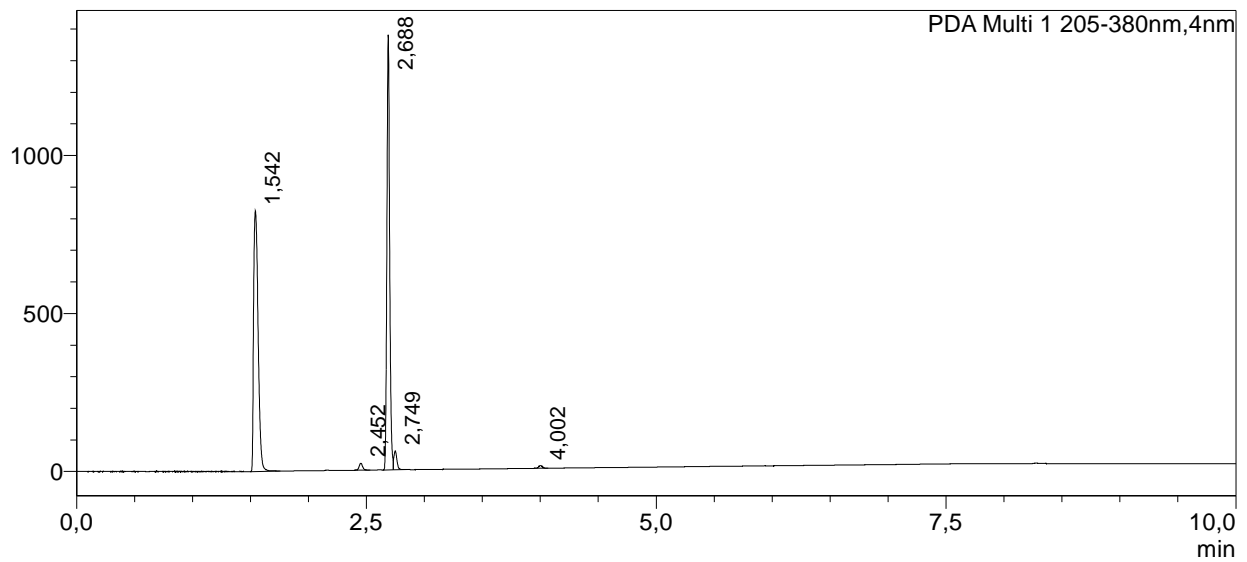

mAU

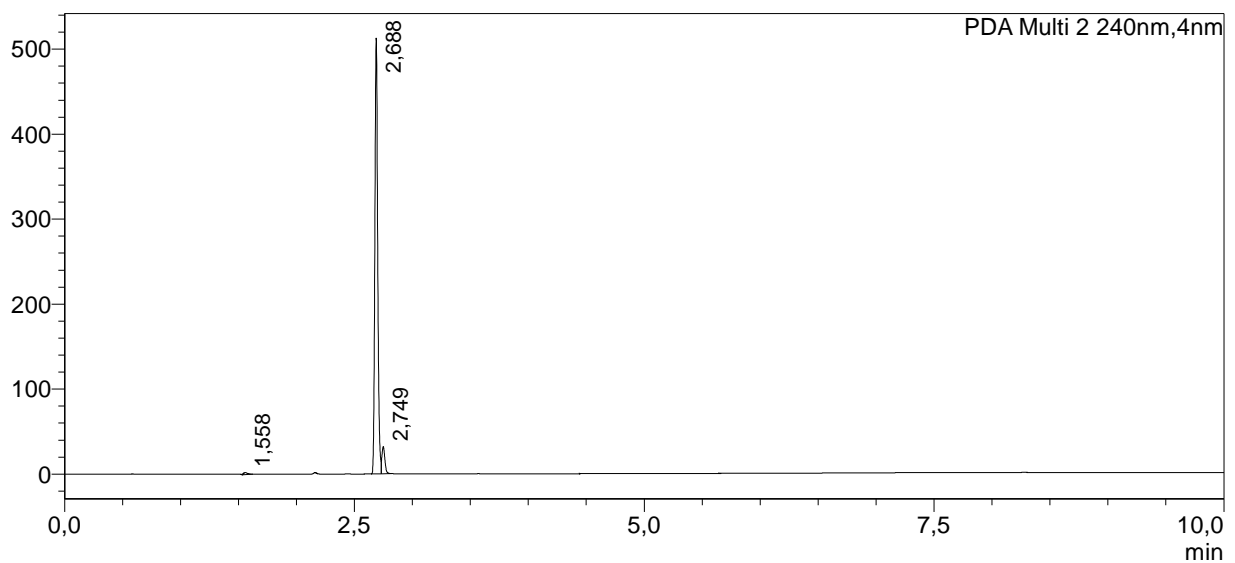

mAU

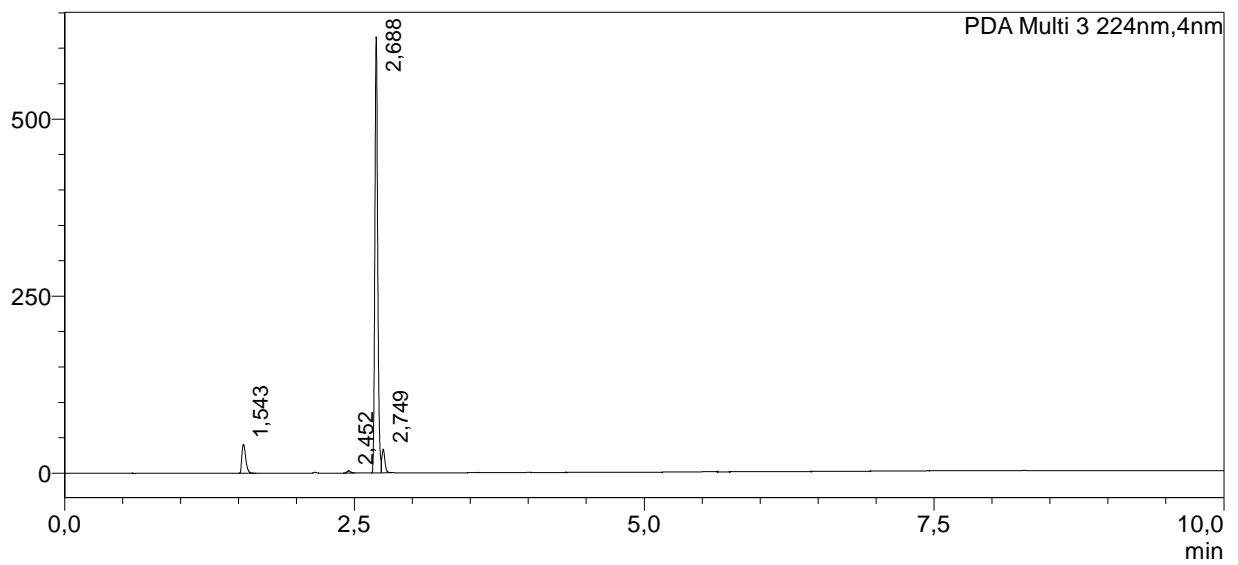

mAU

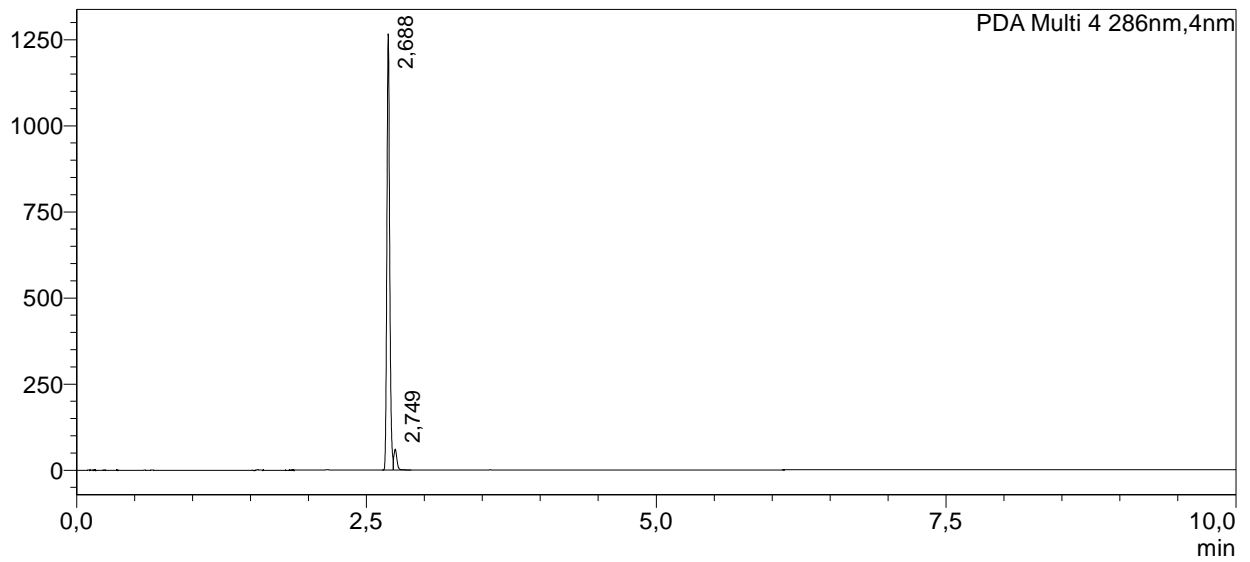

mAU

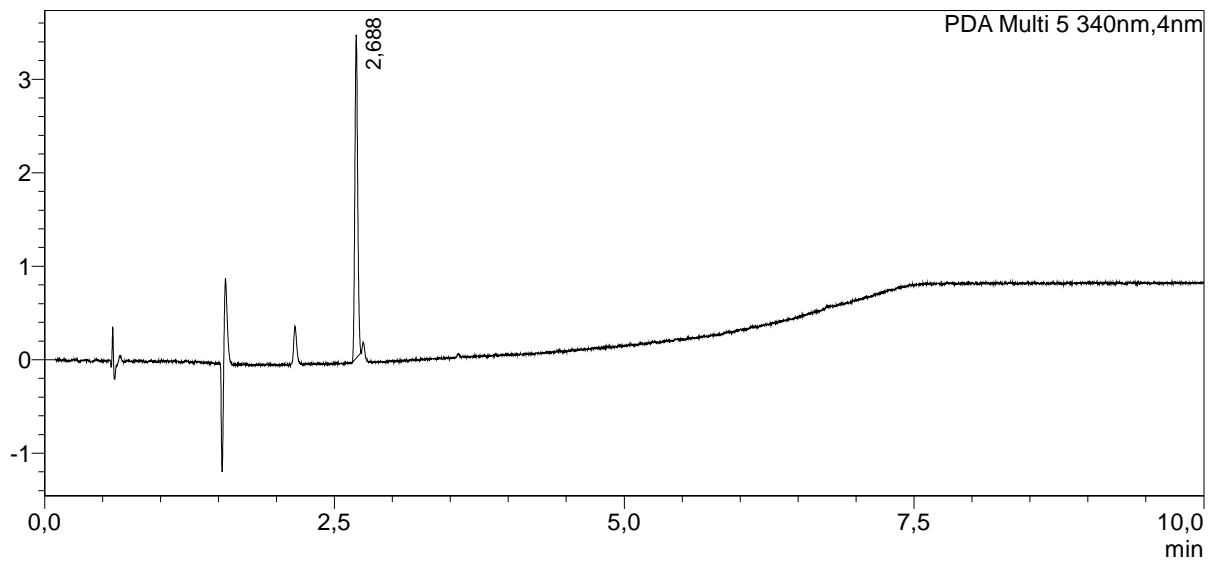

mAU

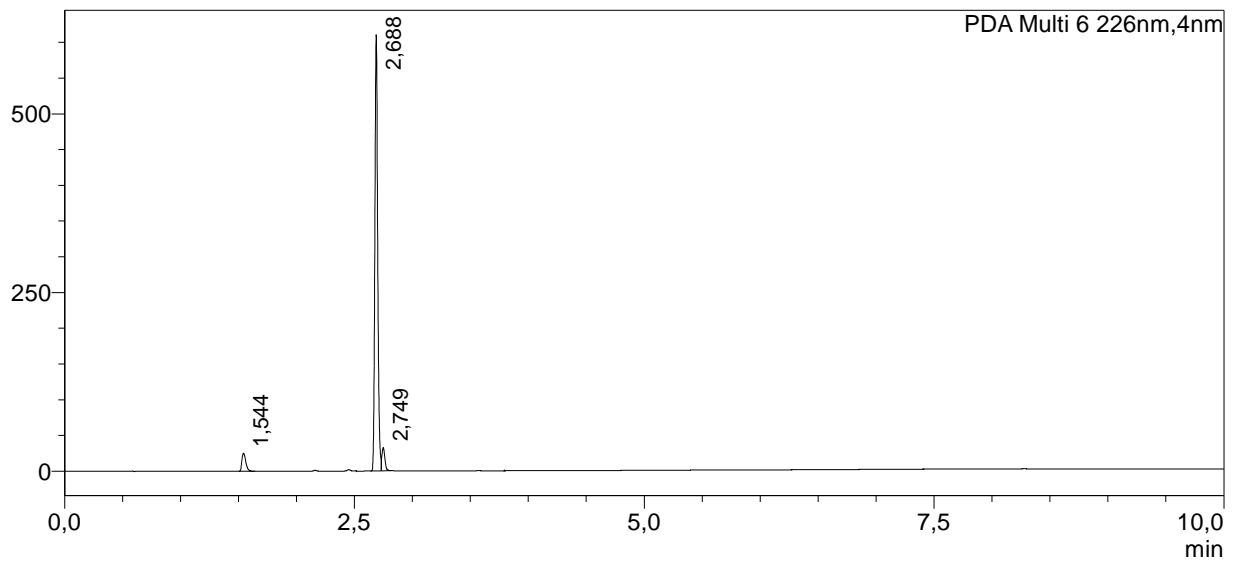

<Peak Table>

Detector A Ex:220nm,Em:305nm

Peak#	Ret. Time	Area	Height	Conc.	Unit	Mark	Name
Total							

PDA Ch1 205-380nm

Peak#	Ret. Time	Area	Height	Conc.	Unit	Mark	Name
1	1,542	2227733	824077	0,000			
2	2,452	45470	22018	0,000			
3	2,688	2290978	1376282	0,000			
4	2,749	107660	59998	0,000		SV	
5	4,002	19367	8834	0,000			
Total		4691209	2291209				

PDA Ch2 240nm

Peak#	Ret. Time	Area	Height	Conc.	Unit	Mark	Name
1	1,558	5292	2401	0,000			
2	2,688	877704	512979	0,000			
3	2,749	56620	32115	0,000		V	
Total		939616	547495				

PDA Ch3 224nm

Peak#	Ret. Time	Area	Height	Conc.	Unit	Mark	Name
1	1,543	94564	40626	0,000			
2	2,452	6372	3126	0,000			
3	2,688	1049625	615802	0,000			
4	2,749	58981	33090	0,000		V	
Total		1209543	692644				

PDA Ch4 286nm

Peak#	Ret. Time	Area	Height	Conc.	Unit	Mark	Name
1	2,688	2134823	1266848	0,000			
2	2,749	109697	60936	0,000		SV	
Total		2244520	1327783				

PDA Ch5 340nm

Peak#	Ret. Time	Area	Height	Conc.	Unit	Mark	Name
1	2,688	5867	3454	0,000			
Total		5867	3454				

PDA Ch6 226nm

Peak#	Ret. Time	Area	Height	Conc.	Unit	Mark	Name
1	1,544	58869	25136	0,000			

Peak#	Ret. Time	Area	Height	Conc.	Unit	Mark	Name
2	2,688	1039607	610329	0,000			
3	2,749	58168	32603	0,000		V	
Total		1156643	668068				