

SHIMADZU
LabSolutions

Analysis Report

<Sample Information>

Sample Name	: RAD 140 - 2	Sample Type	: Unknown
Sample ID	:		
Data Filename	: RAD 140 - 2_008.lcd		
Method Filename	: AAS screening.lcm		
Batch Filename	: sarms.lcb		
Vial #	: 1-75		
Injection Volume	: 0,5 uL		
Date Acquired	: 5. 5. 2019 2:37:25	Acquired by	: John
Date Processed	: 5. 5. 2019 2:47:26	Processed by	: John

<Chromatogram>

mAU

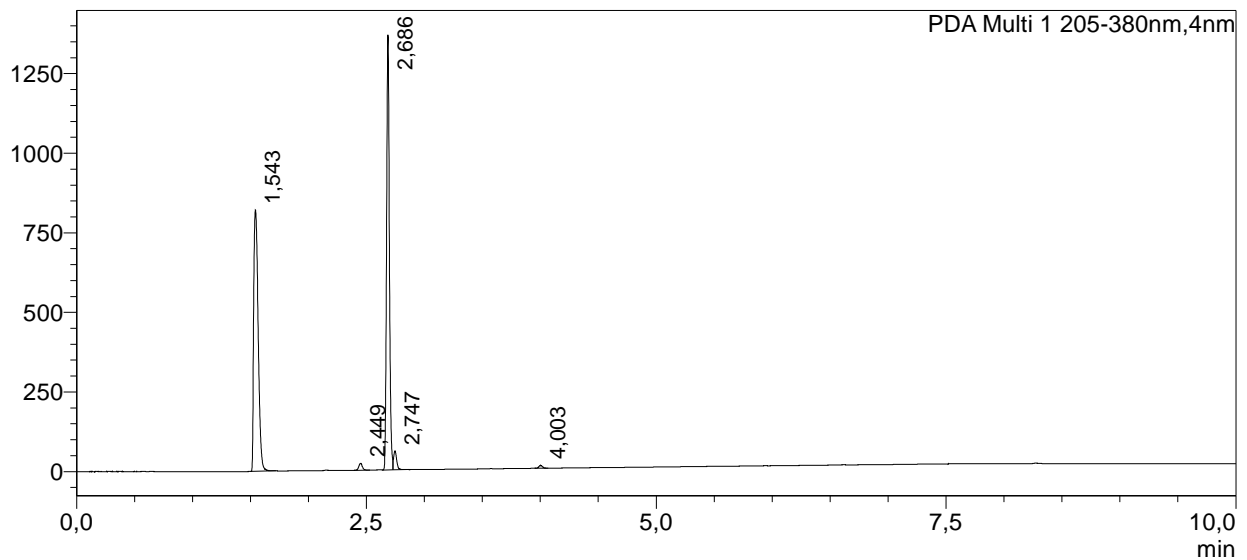

mAU

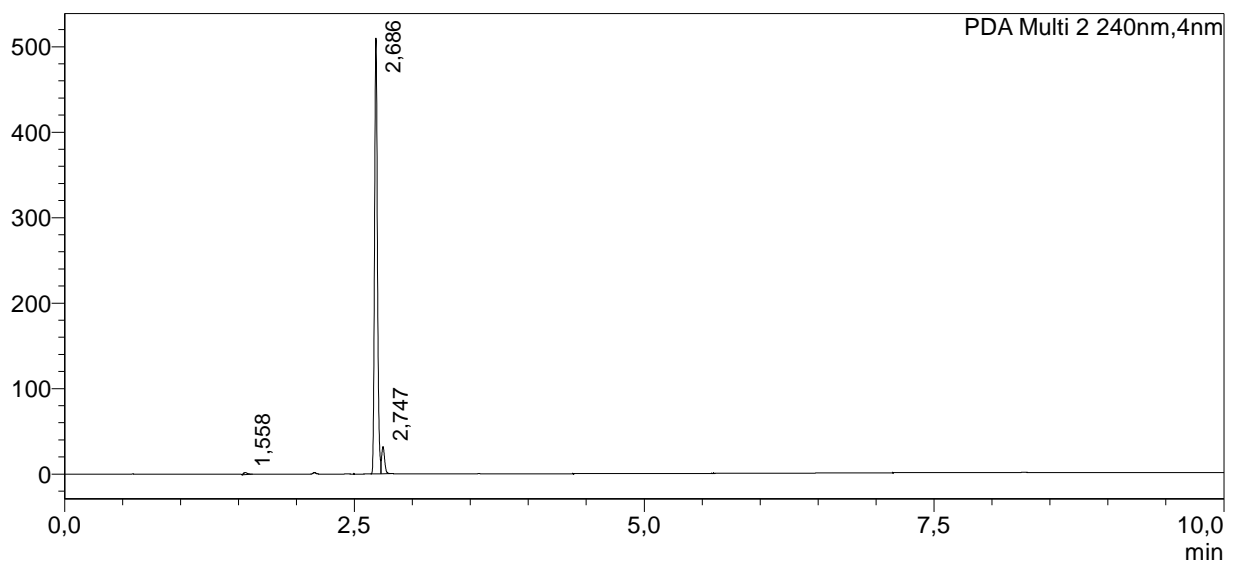

mAU

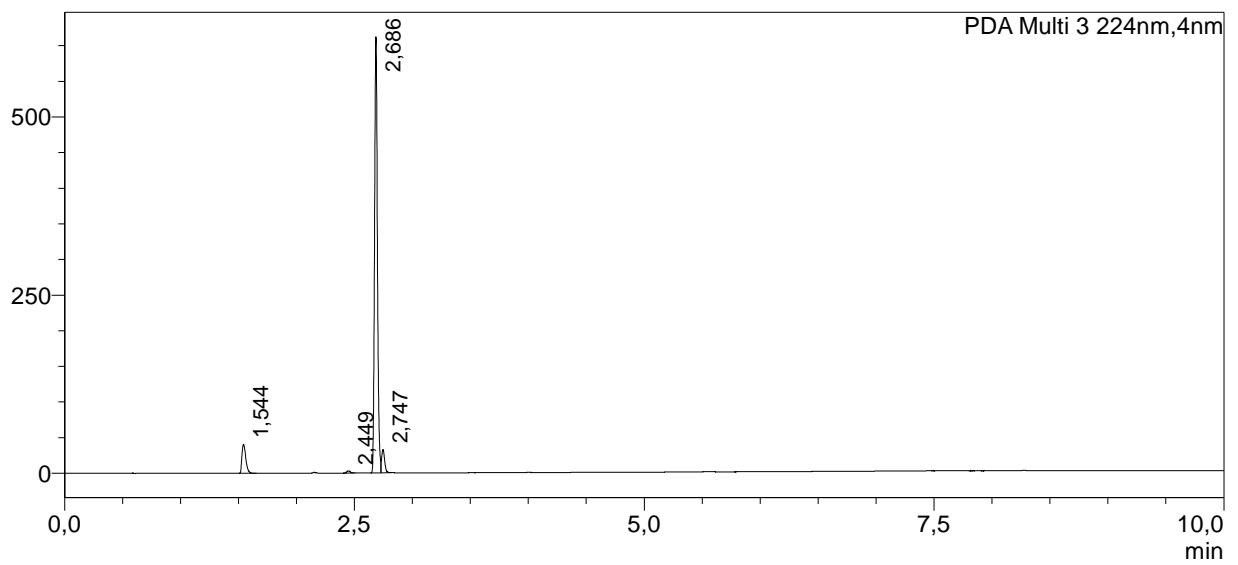

mAU

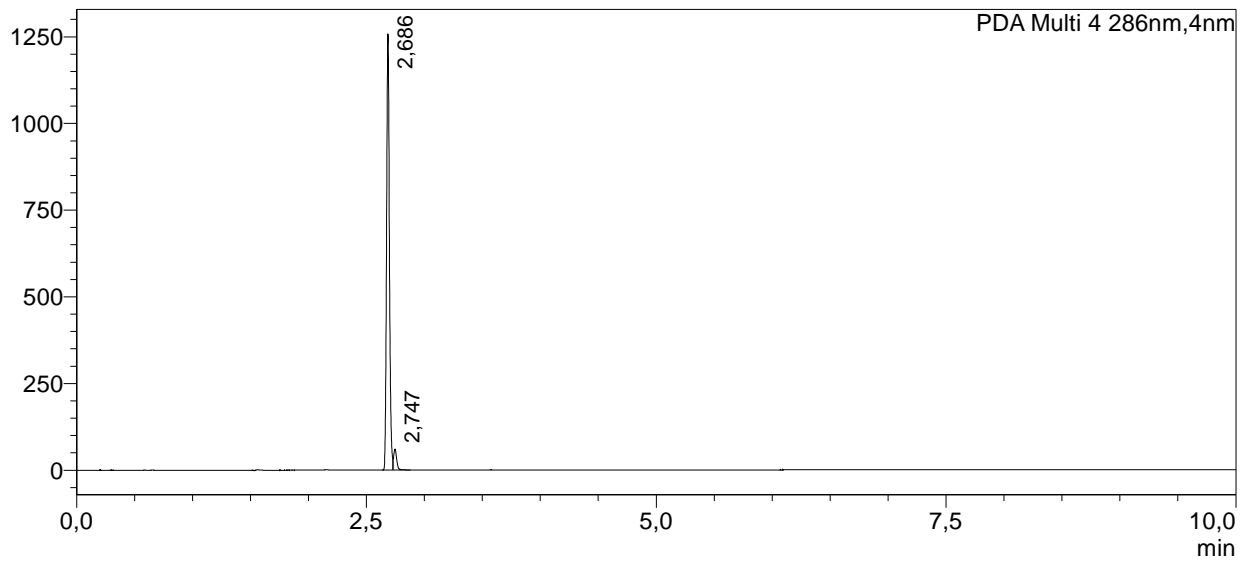

mAU

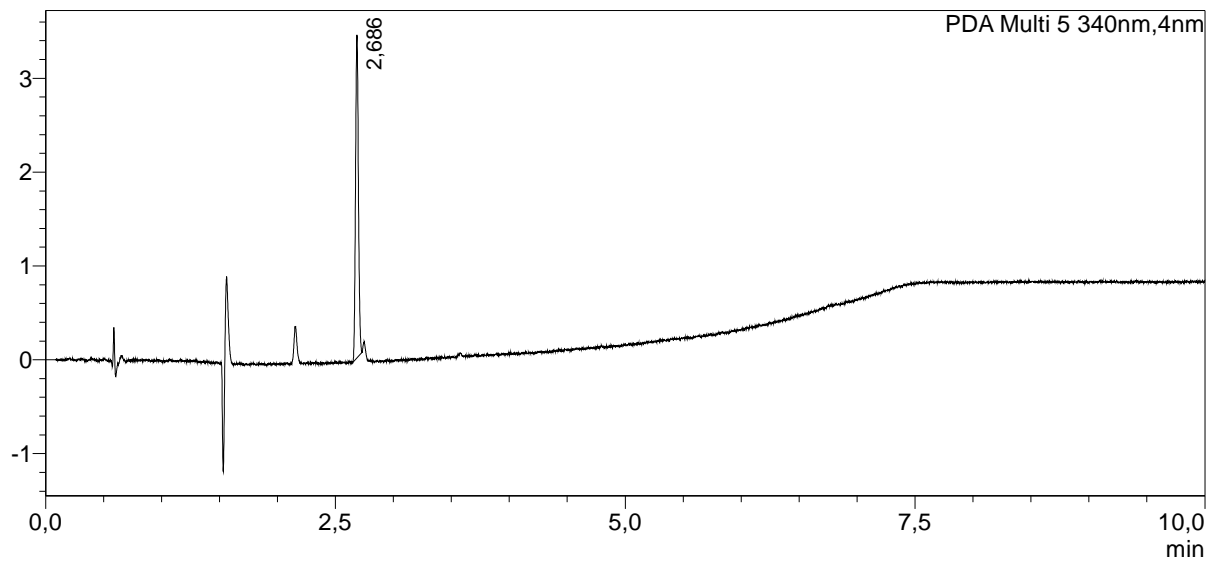

mAU

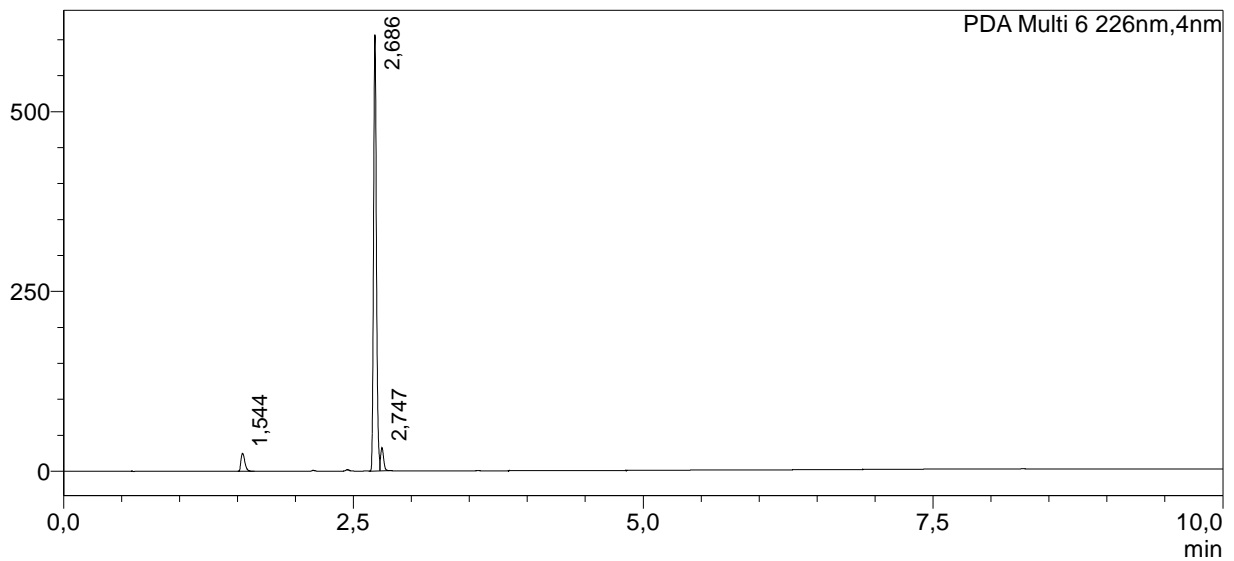

<Peak Table>

Detector A Ex:220nm, Em:305nm

Peak#	Ret. Time	Area	Height	Conc.	Unit	Mark	Name
Total							

PDA Ch1 205-380nm

Peak#	Ret. Time	Area	Height	Conc.	Unit	Mark	Name
1	1,543	2209439	821886	0,000			
2	2,449	45026	21669	0,000			
3	2,686	2295052	1366600	0,000			
4	2,747	107686	59291	0,000		SV	
5	4,003	19004	8690	0,000			
Total		4676207	2278136				

PDA Ch2 240nm

Peak#	Ret. Time	Area	Height	Conc.	Unit	Mark	Name
1	1,558	5268	2415	0,000			
2	2,686	879858	510024	0,000			
3	2,747	56655	31772	0,000		V	
Total		941780	544212				

PDA Ch3 224nm

Peak#	Ret. Time	Area	Height	Conc.	Unit	Mark	Name
1	1,544	93900	40452	0,000			
2	2,449	6306	3066	0,000			
3	2,686	1053319	612055	0,000			
4	2,747	57678	32722	0,000		V	
Total		1211203	688294				

PDA Ch4 286nm

Peak#	Ret. Time	Area	Height	Conc.	Unit	Mark	Name
1	2,686	2139211	1258388	0,000			
2	2,747	109655	60214	0,000		SV	
Total		2248866	1318602				

PDA Ch5 340nm

Peak#	Ret. Time	Area	Height	Conc.	Unit	Mark	Name
1	2,686	5926	3443	0,000			
Total		5926	3443				

PDA Ch6 226nm

Peak#	Ret. Time	Area	Height	Conc.	Unit	Mark	Name
1	1,544	58535	25039	0,000			

Peak#	Ret. Time	Area	Height	Conc.	Unit	Mark	Name
2	2,686	1043253	606613	0,000			
3	2,747	56866	32236	0,000		V	
Total		1158654	663889				