

SHIMADZU
LabSolutions

Analysis Report

<Sample Information>

Sample Name	: RAD 140 - 3	Sample Type	: Unknown
Sample ID	:		
Data Filename	: RAD 140 - 3_009.lcd		
Method Filename	: AAS screening.lcm		
Batch Filename	: sarms.lcb		
Vial #	: 1-76		
Injection Volume	: 0,5 uL		
Date Acquired	: 5. 5. 2019 2:50:04	Acquired by	: John
Date Processed	: 5. 5. 2019 3:00:05	Processed by	: John

<Chromatogram>

mAU

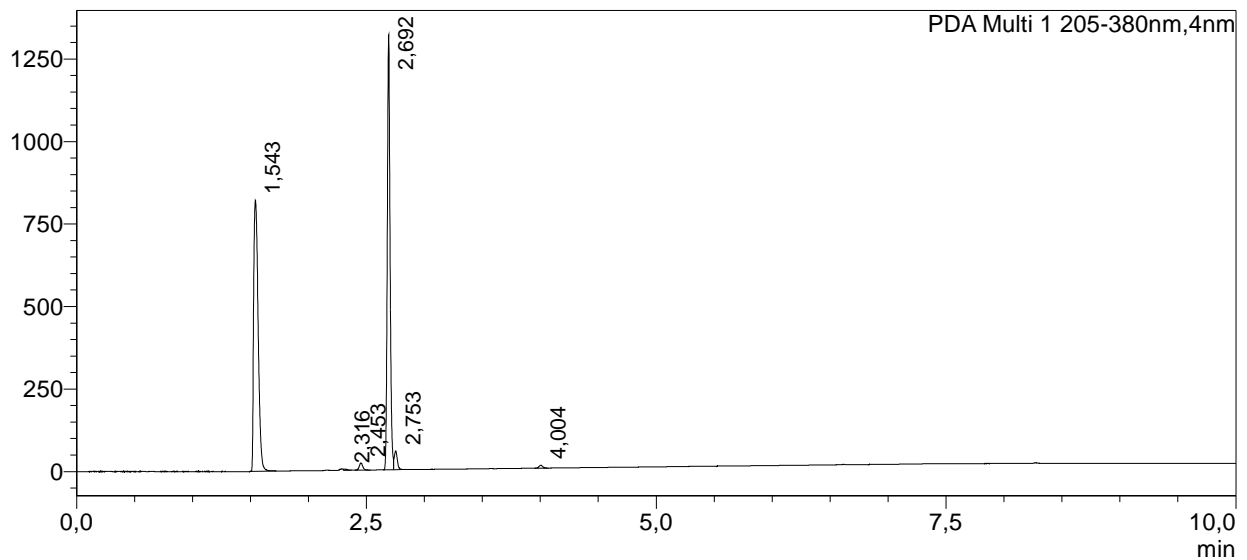

mAU

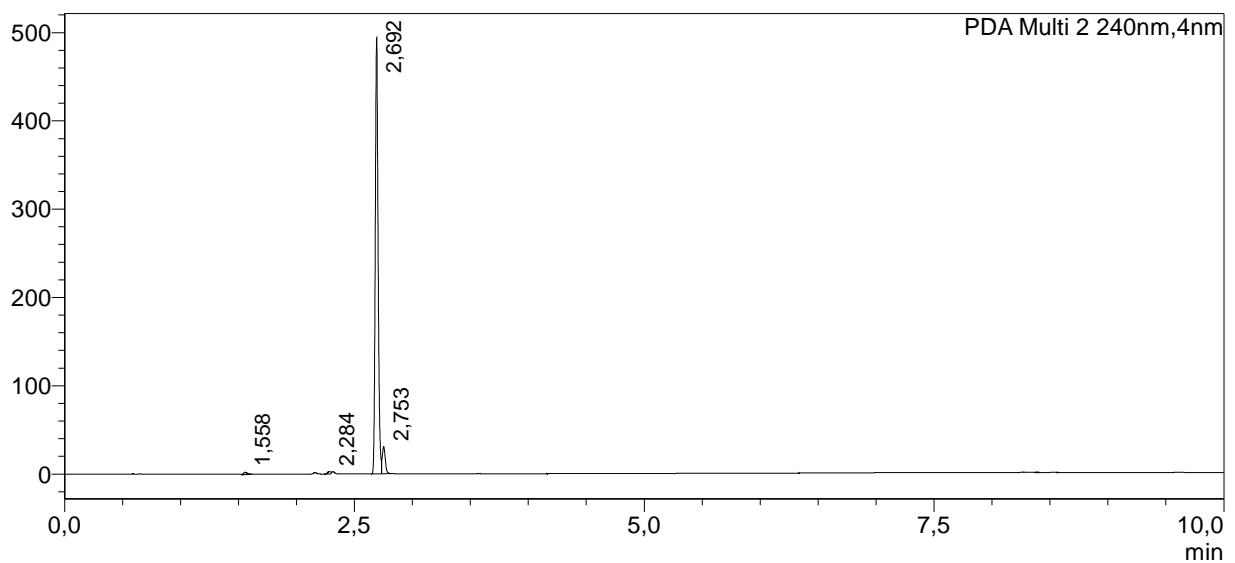

mAU

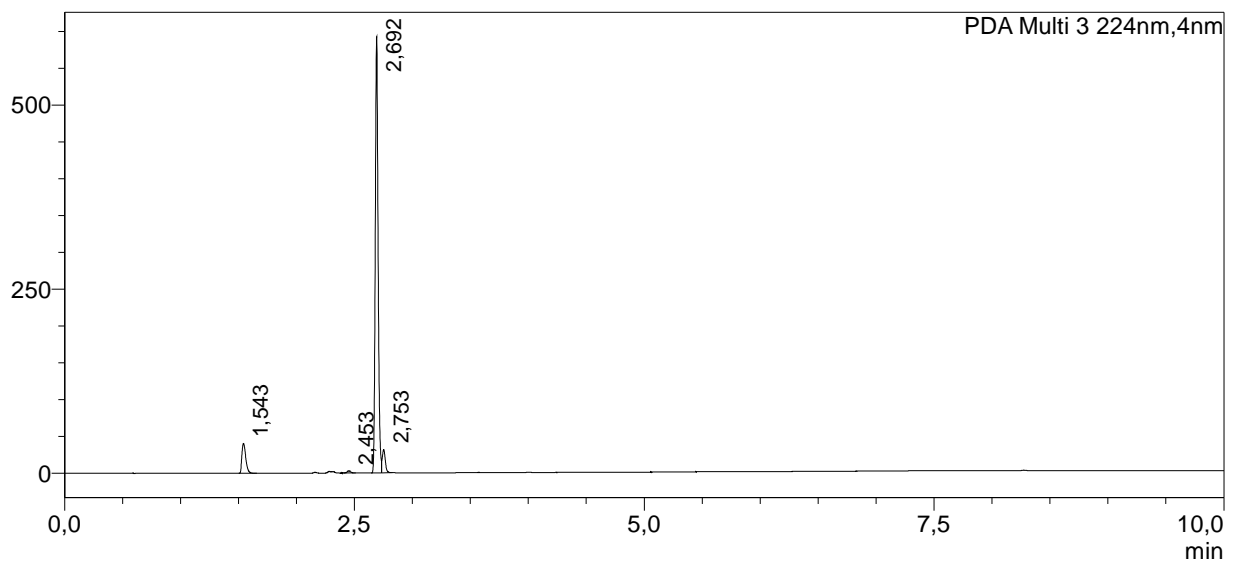

mAU

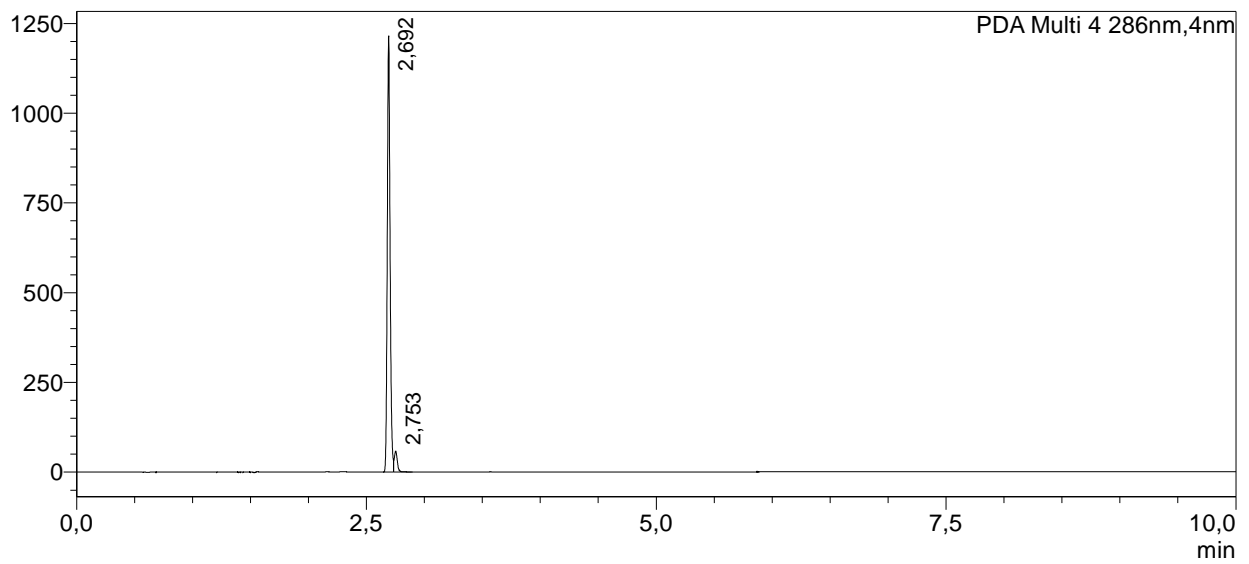

mAU

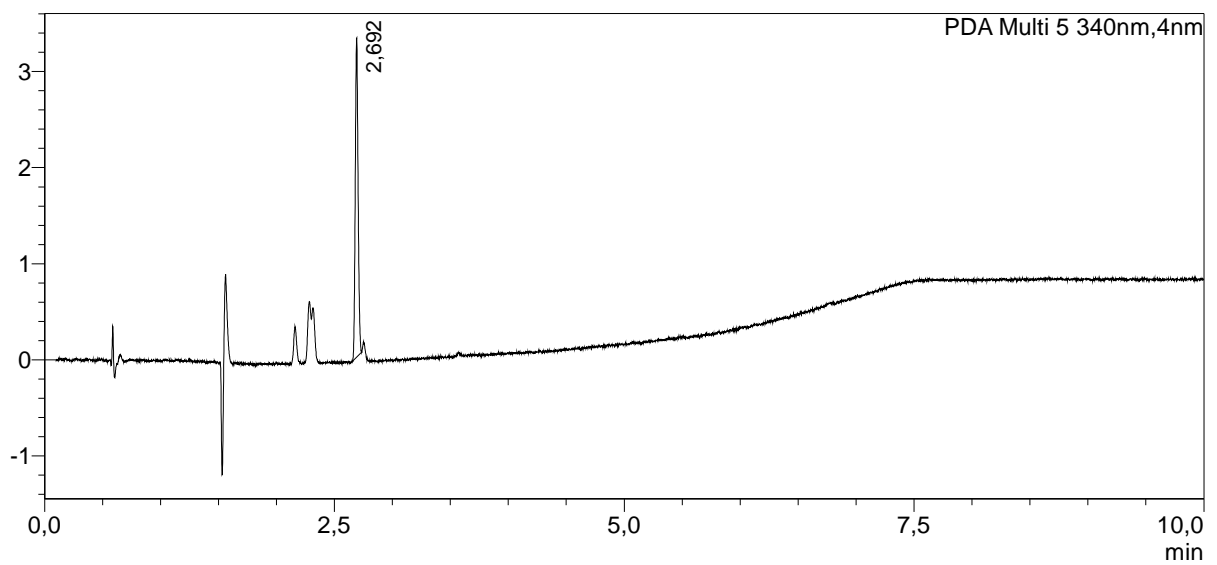

mAU

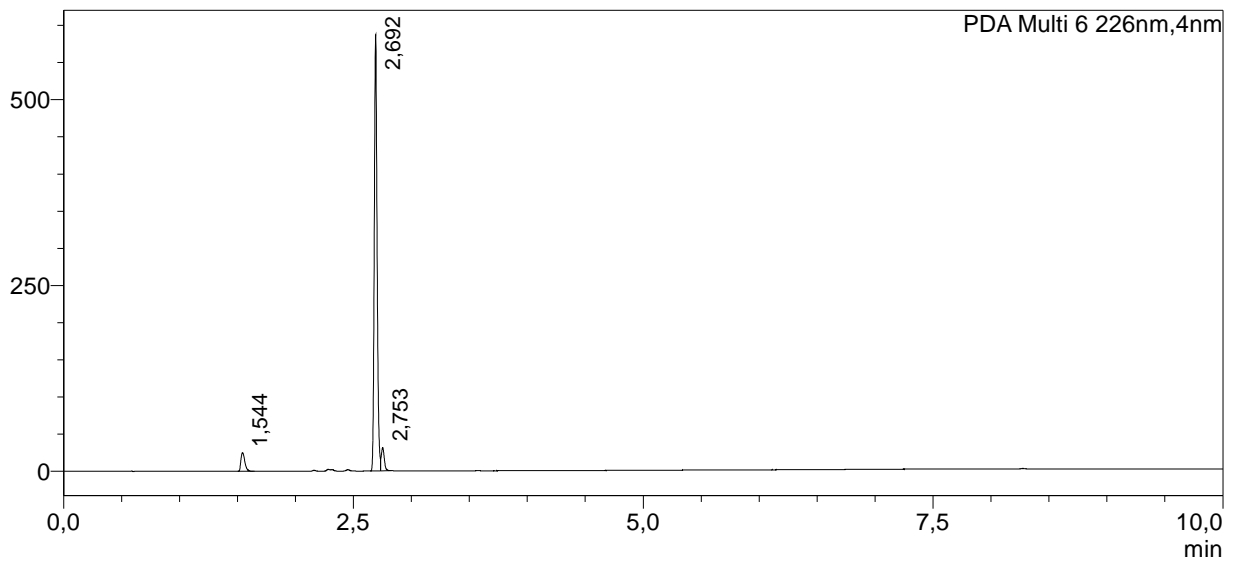
**<Peak Table>**

Detector A Ex:220nm, Em:305nm

Peak#	Ret. Time	Area	Height	Conc.	Unit	Mark	Name
Total							

PDA Ch1 205-380nm

Peak#	Ret. Time	Area	Height	Conc.	Unit	Mark	Name
1	1,543	2215479	821664	0,000			
2	2,316	7211	3967	0,000			
3	2,453	45031	21684	0,000			
4	2,692	2201155	1318040	0,000			
5	2,753	103619	57310	0,000		V	
6	4,004	19249	8770	0,000			
Total		4591744	2231434				

PDA Ch2 240nm

Peak#	Ret. Time	Area	Height	Conc.	Unit	Mark	Name
1	1,558	5190	2402	0,000			
2	2,284	5403	2861	0,000			
3	2,692	846645	493724	0,000			
4	2,753	53820	30743	0,000		V	
Total		911058	529729				

PDA Ch3 224nm

Peak#	Ret. Time	Area	Height	Conc.	Unit	Mark	Name
1	1,543	94116	40413	0,000			
2	2,453	6299	3075	0,000			
3	2,692	1012058	592364	0,000			
4	2,753	55943	31642	0,000		V	
Total		1168416	667494				

PDA Ch4 286nm

Peak#	Ret. Time	Area	Height	Conc.	Unit	Mark	Name
1	2,692	2053290	1215351	0,000			
2	2,753	106608	58254	0,000		SV	
Total		2159899	1273605				

PDA Ch5 340nm

Peak#	Ret. Time	Area	Height	Conc.	Unit	Mark	Name
1	2,692	5664	3323	0,000			
Total		5664	3323				

PDA Ch6 226nm

Peak#	Ret. Time	Area	Height	Conc.	Unit	Mark	Name
1	1,544	58576	25022	0,000			
2	2,692	1002309	587075	0,000			
3	2,753	55148	31172	0,000		V	
Total		1116033	643269				