

SHIMADZU
LabSolutions

Analysis Report

<Sample Information>

Sample Name : 736-RAD-140 capsule 001
Sample ID :
Data Filename : 736-RAD-140 capsule 001_009.lcd
Method Filename : AAS screening orals.lcm
Batch Filename : 736.lcb
Vial # : 1-54
Injection Volume : 0,5 uL
Date Acquired : 3. 8. 2019 21:13:32
Date Processed : 3. 8. 2019 21:18:45

Sample Type : Unknown
Acquired by : John
Processed by : John

<Chromatogram>

mAU

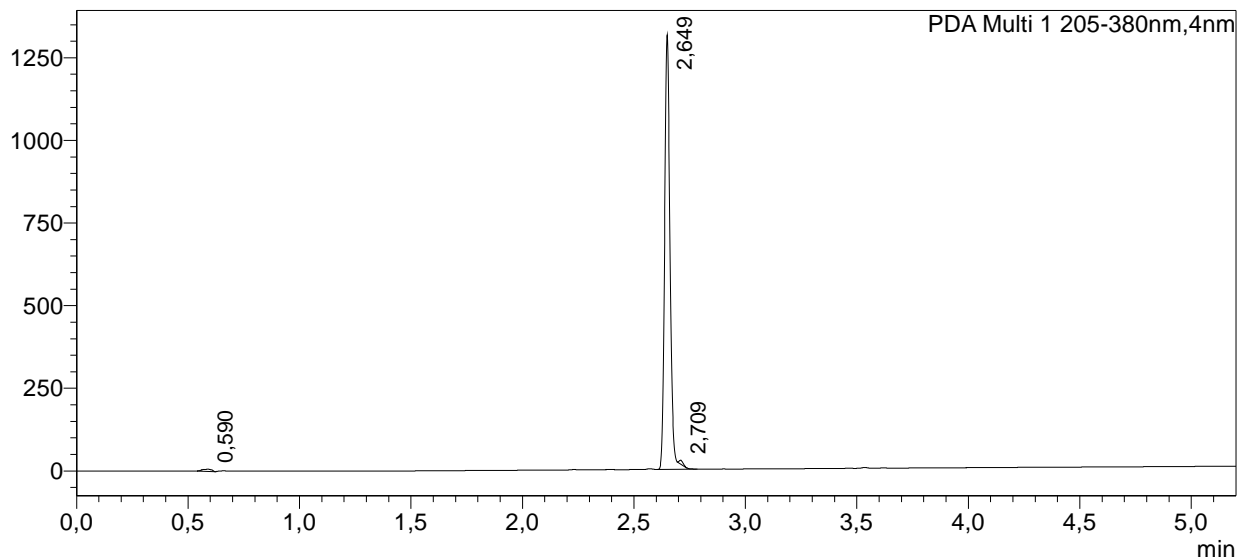

mAU

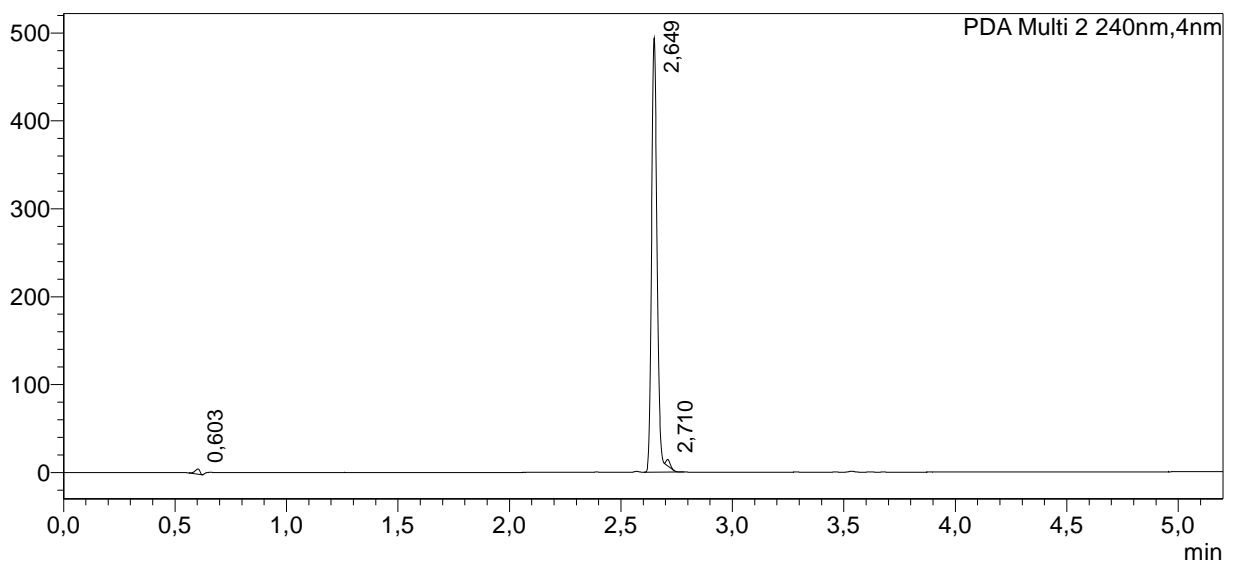

mAU

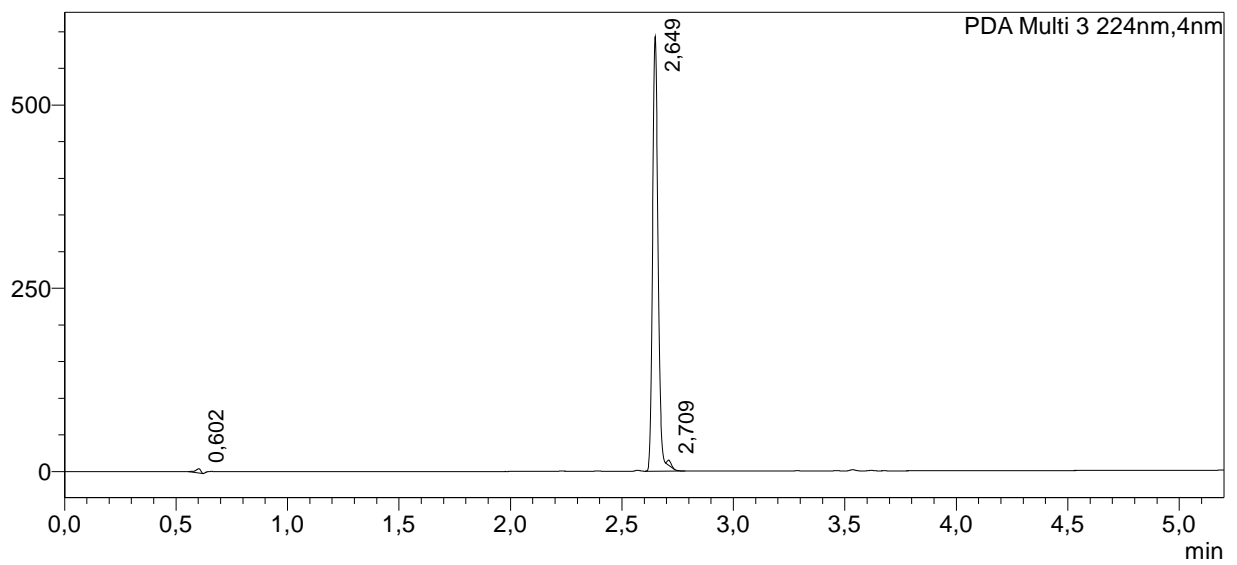

mAU

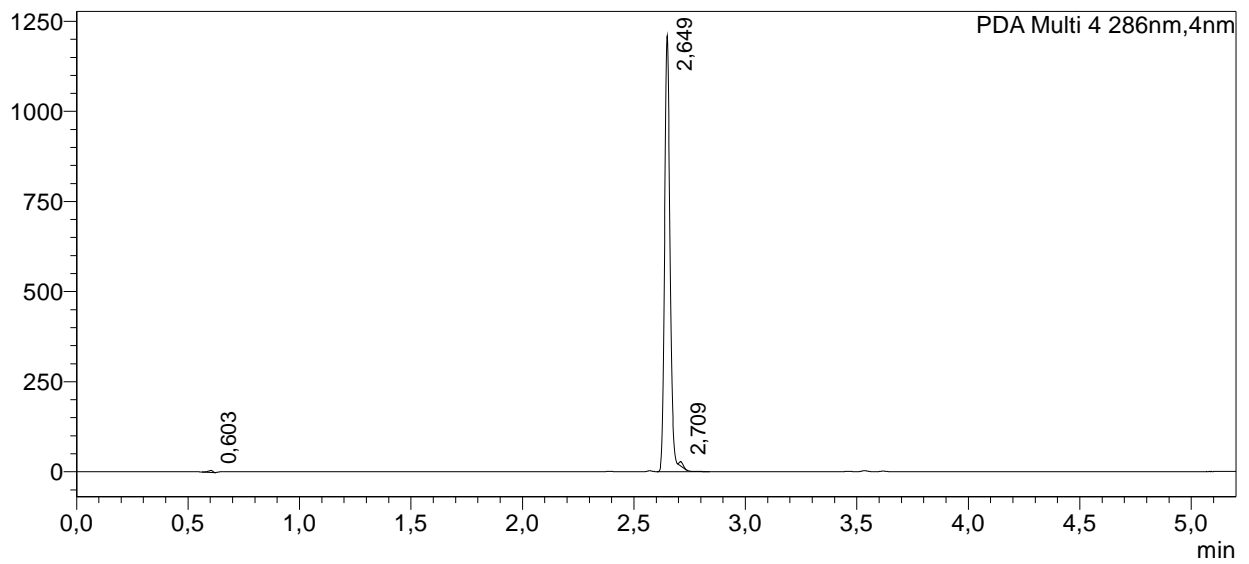

mAU

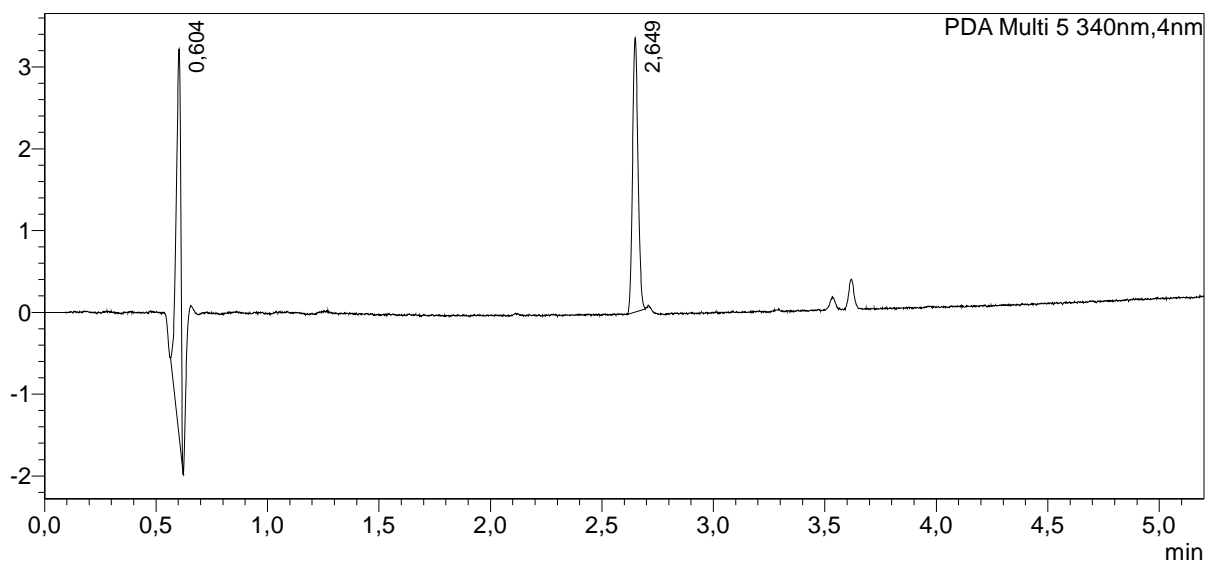

mAU

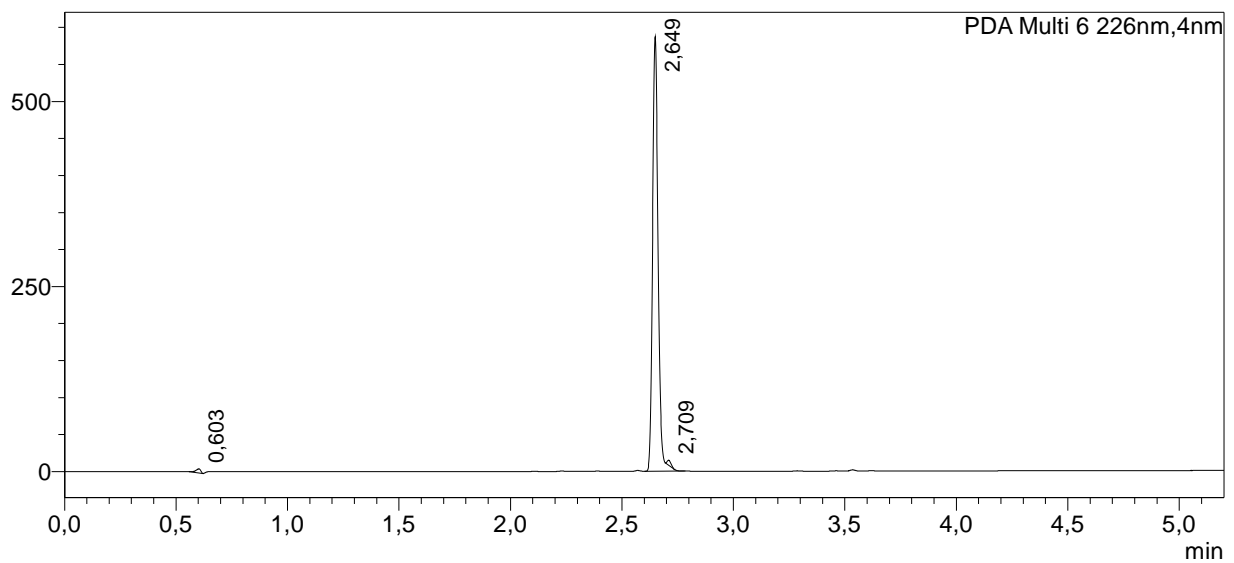
**<Peak Table>**

Detector A Ex:220nm,Em:305nm

Peak#	Ret. Time	Area	Height	Conc.	Unit	Mark	Name
Total							

PDA Ch1 205-380nm

Peak#	Ret. Time	Area	Height	Conc.	Unit	Mark	Name
1	0,590	18708	6378	0,000			
2	2,649	2216843	1314316	0,000		S	
3	2,709	13284	11473	0,000		T	
Total		2248836	1332167				

PDA Ch2 240nm

Peak#	Ret. Time	Area	Height	Conc.	Unit	Mark	Name
1	0,603	8679	5875	0,000			
2	2,649	857495	494138	0,000		S	
3	2,710	8740	7229	0,000		T	
Total		874914	507242				

PDA Ch3 224nm

Peak#	Ret. Time	Area	Height	Conc.	Unit	Mark	Name
1	0,602	8786	5681	0,000			
2	2,649	1023761	592701	0,000		S	
3	2,709	7923	6764	0,000		T	
Total		1040470	605146				

PDA Ch4 286nm

Peak#	Ret. Time	Area	Height	Conc.	Unit	Mark	Name
1	0,603	7472	5171	0,000			
2	2,649	2070302	1209510	0,000		SV	
3	2,709	13643	11752	0,000		T	
Total		2091417	1226432				

PDA Ch5 340nm

Peak#	Ret. Time	Area	Height	Conc.	Unit	Mark	Name
1	0,604	6717	4728	0,000			
2	2,649	5732	3351	0,000			
Total		12449	8079				

PDA Ch6 226nm

Peak#	Ret. Time	Area	Height	Conc.	Unit	Mark	Name
1	0,603	8392	5579	0,000			
2	2,649	1013311	587076	0,000		S	

Peak#	Ret. Time	Area	Height	Conc.	Unit	Mark	Name
3	2,709	7793	6651	0,000		T	
Total		1029496	599306				