

SHIMADZU
LabSolutions

Analysis Report

<Sample Information>

Sample Name : 736-RAD-140 capsule 003
Sample ID :
Data Filename : 736-RAD-140 capsule 003_011.lcd
Method Filename : AAS screening orals.lcm
Batch Filename : 736.lcb
Vial # : 1-56
Injection Volume : 0,5 uL
Date Acquired : 3. 8. 2019 21:29:17
Date Processed : 3. 8. 2019 21:34:31

Sample Type : Unknown
Acquired by : John
Processed by : John

<Chromatogram>

mAU

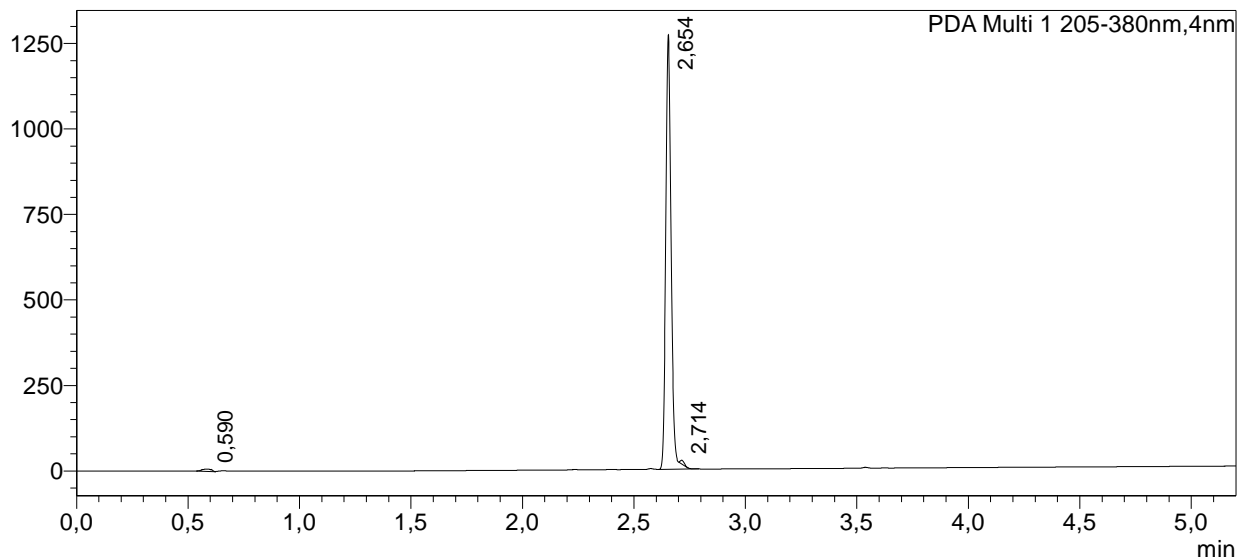

mAU

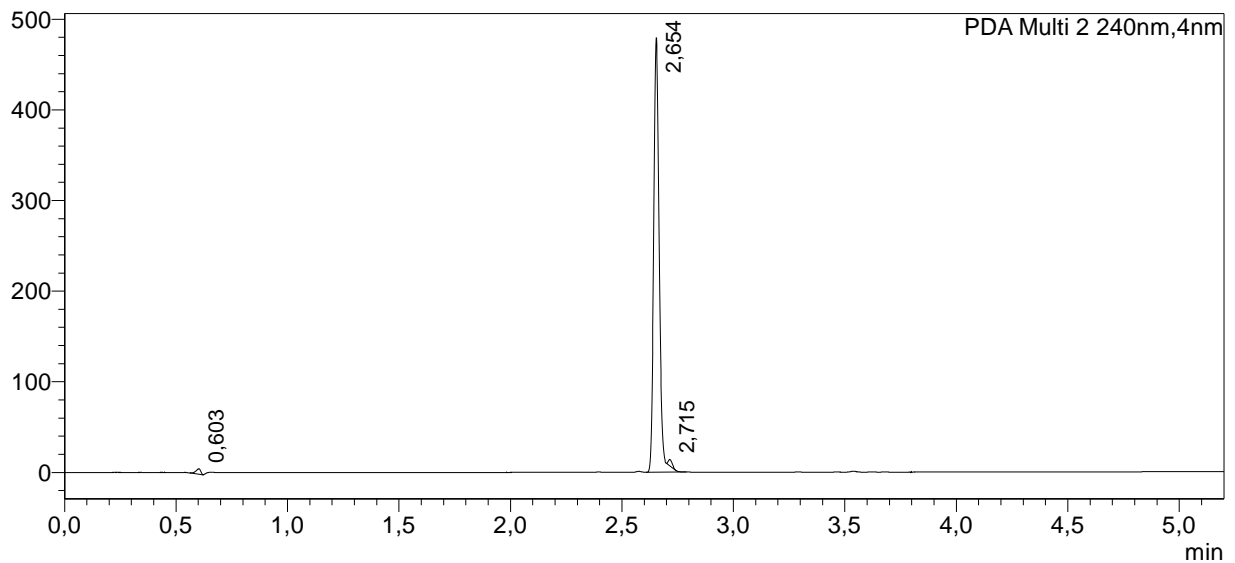

mAU

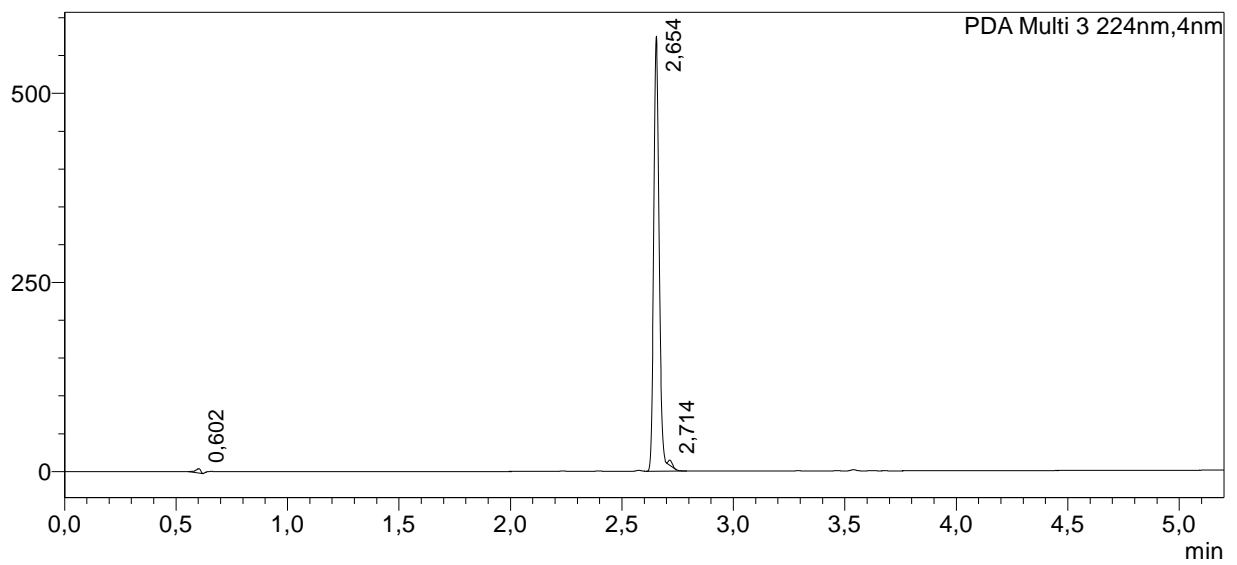

mAU

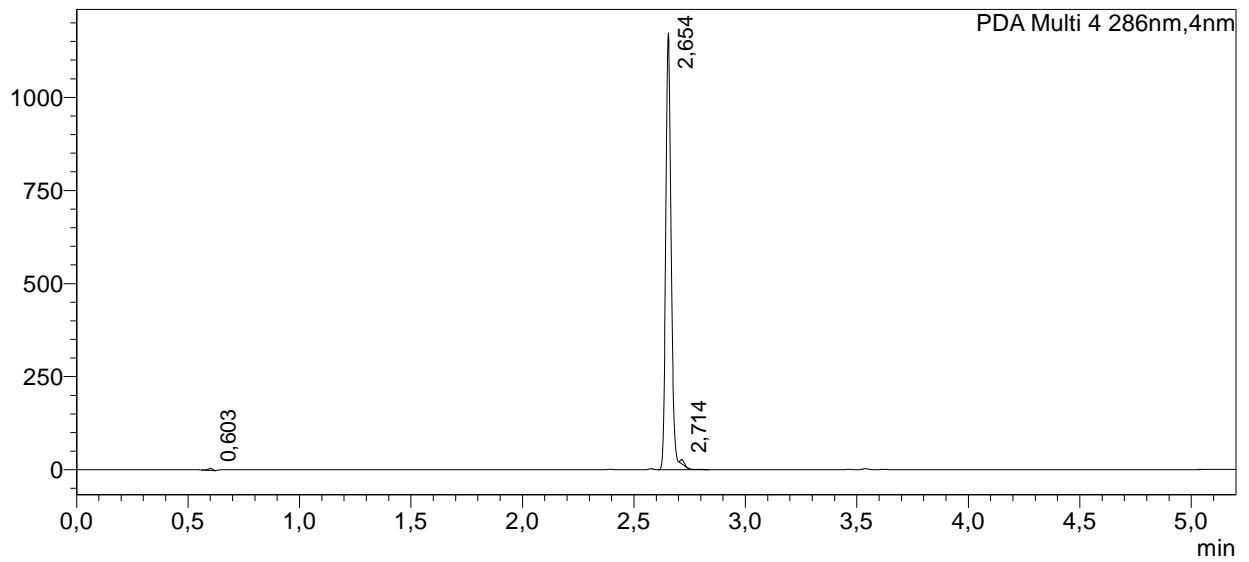

mAU

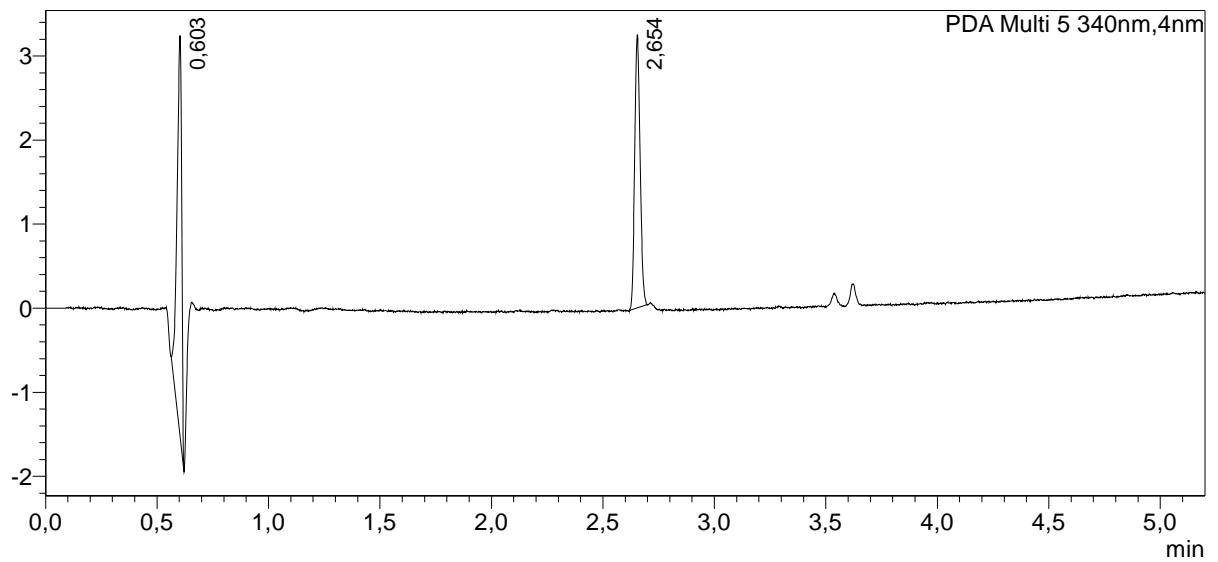

mAU

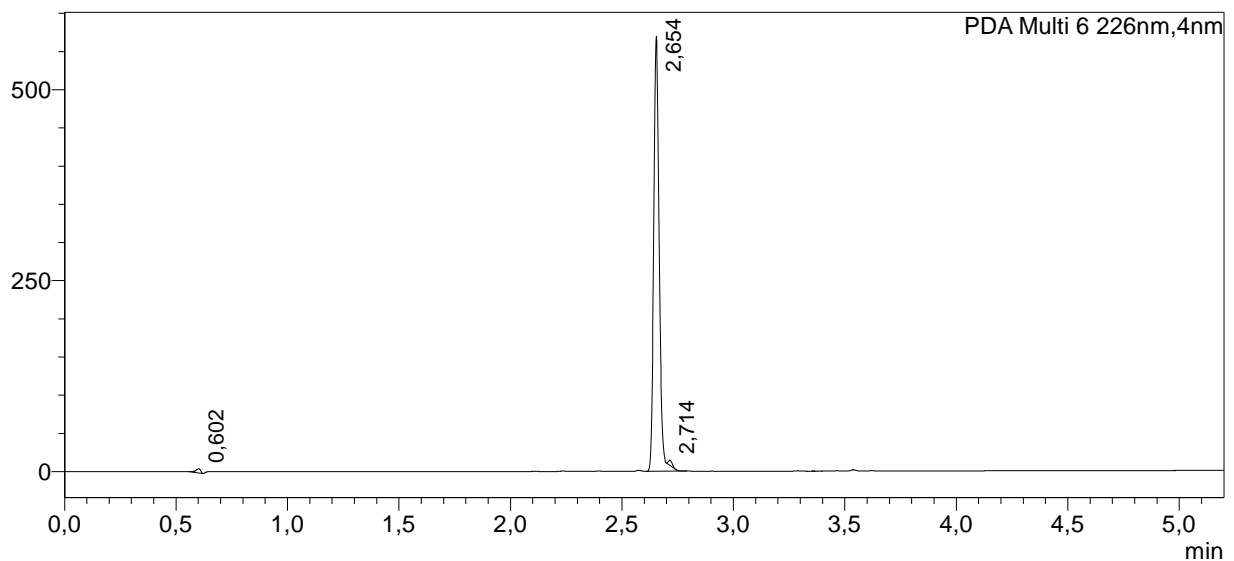
**<Peak Table>**

Detector A Ex:220nm,Em:305nm

Peak#	Ret. Time	Area	Height	Conc.	Unit	Mark	Name
Total							

PDA Ch1 205-380nm

Peak#	Ret. Time	Area	Height	Conc.	Unit	Mark	Name
1	0,590	18713	6396	0,000			
2	2,654	2135909	1270264	0,000		S	
3	2,714	12698	10996	0,000		T	
Total		2167320	1287657				

PDA Ch2 240nm

Peak#	Ret. Time	Area	Height	Conc.	Unit	Mark	Name
1	0,603	8641	5910	0,000			
2	2,654	827384	479079	0,000		S	
3	2,715	8405	6976	0,000		T	
Total		844430	491966				

PDA Ch3 224nm

Peak#	Ret. Time	Area	Height	Conc.	Unit	Mark	Name
1	0,602	8694	5693	0,000			
2	2,654	987352	574445	0,000		S	
3	2,714	7937	6689	0,000		T	
Total		1003982	586827				

PDA Ch4 286nm

Peak#	Ret. Time	Area	Height	Conc.	Unit	Mark	Name
1	0,603	7394	5174	0,000			
2	2,654	1995524	1170289	0,000		SV	
3	2,714	13064	11291	0,000		T	
Total		2015982	1186754				

PDA Ch5 340nm

Peak#	Ret. Time	Area	Height	Conc.	Unit	Mark	Name
1	0,603	6719	4755	0,000			
2	2,654	5495	3247	0,000			
Total		12215	8002				

PDA Ch6 226nm

Peak#	Ret. Time	Area	Height	Conc.	Unit	Mark	Name
1	0,602	8304	5595	0,000			
2	2,654	977212	568968	0,000		S	

Peak#	Ret. Time	Area	Height	Conc.	Unit	Mark	Name
3	2,714	7799	6562	0,000		T	
Total		993316	581126				